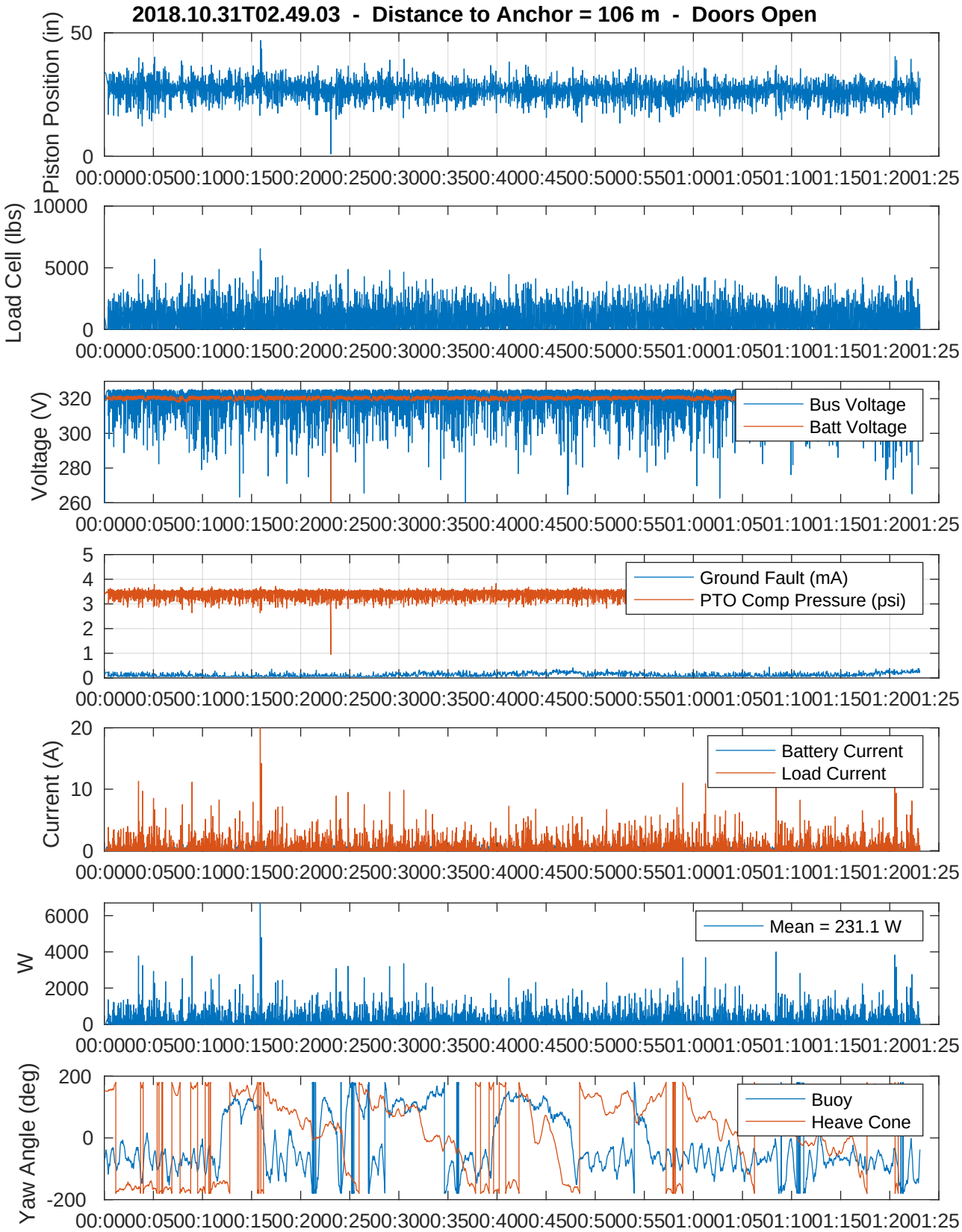
2018.10.31T02.49.03 - Distance to Anchor = 106 m - Doors Open
Piston Position (in)
Load Cell (lbs)
Voltage (V)
Bus Voltage
Batt Voltage
Ground Fault (mA)
PTO Comp Pressure (psi)
Current (A)
Battery Current
Load Current
W
Mean = 231.1 W
Yaw Angle (deg)
Buoy
Heave Cone
00:0000:0500:1000:1500:2000:2500:3000:3500:4000:4500:5000:5501:0001:0501:1001:1501:2001:25