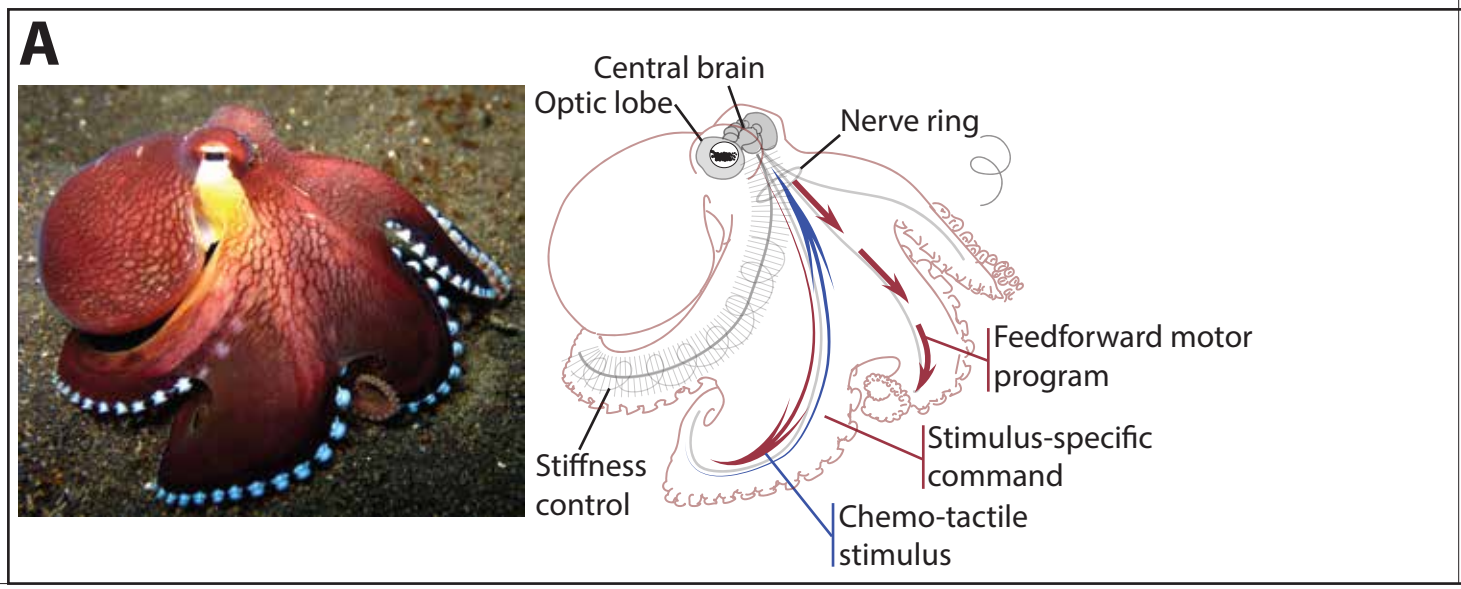
A
Central brain
Optic lobe
Nerve ring
Feedforward motor program
Stimulus-specific command
Stiffness control
Chemo-tactile stimulus