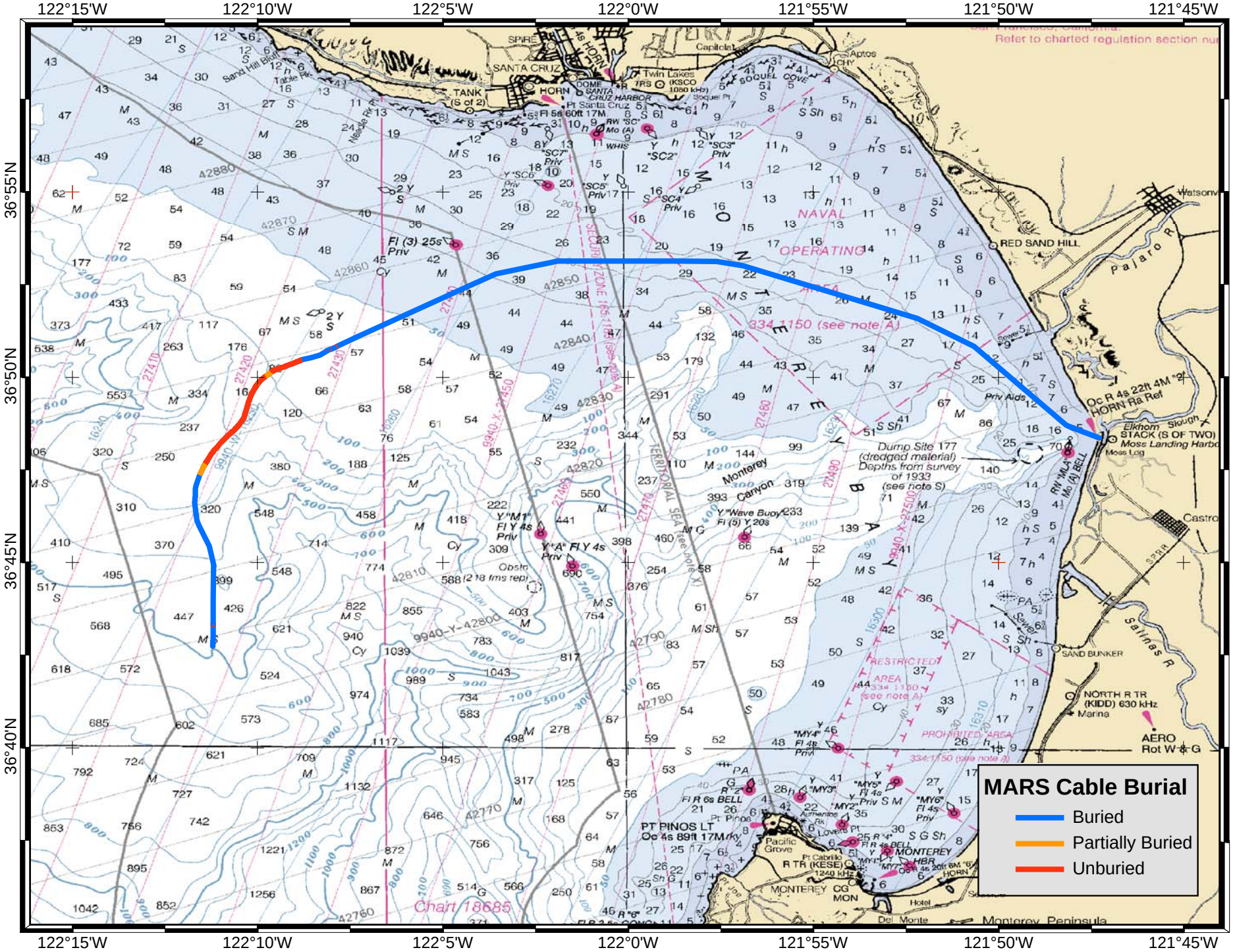

The MARS cable route is indicated by the colored line from Moss Landing, CA out into Monterey Bay. Blue portions are buried, orange portions are partially buried, and red portion are unburied sections of cable. (Image is not intended for navigational purposes.)